

What is a route corridor?

A route corridor is a broad ribbon of land through which a new connection could potentially be routed. A corridor will typically vary in width. For the NWCC Project they can be between 1-3 km in some places and less than 1 km in others. All the route corridors in the prioritised group of corridors are shown here in a variety of colours.

Our emerging preference

We have an emerging preference for the route illustrated in green. This route corridor, in the main, follows the path of existing power lines which are operated by ENW, before going under Morecambe Bay in a tunnel. Route corridors in all other colours do not form part of our emerging preference.

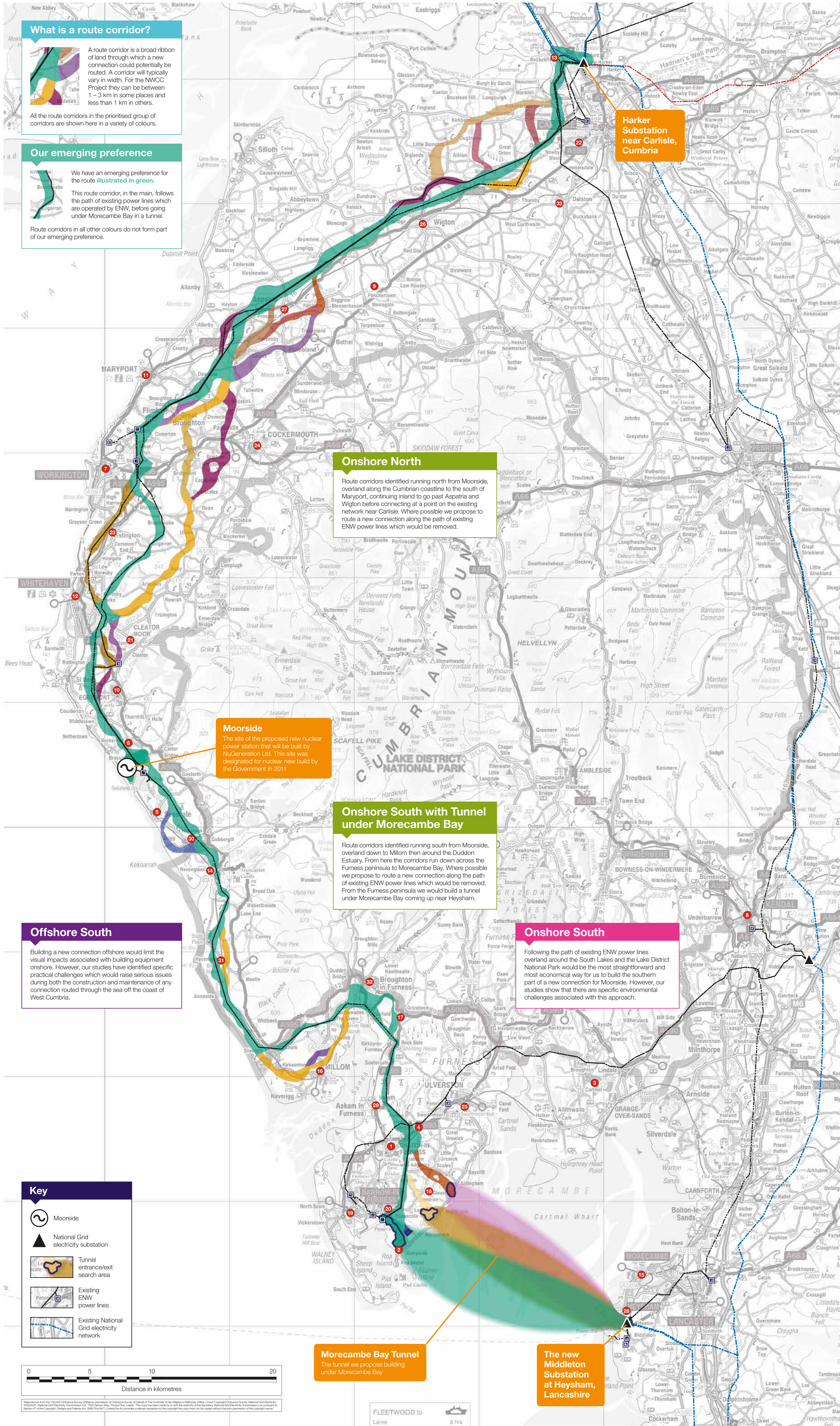

Onshore North

Route corridors identified running north from Moorside, overlaid along the Cumbrian coastline to the south of Maryport, continuing inland to go past Aspatria and Wigton before connecting at a point on the existing network near Carlisle. Where possible we propose to route a new connection along the path of existing ENW power lines which would be removed.

Moorside

The site of the proposed new nuclear power station that will be built by NuGeneration Ltd. This site was designated for nuclear new build by the Government in 2011.

Onshore South with Tunnel under Morecambe Bay

Route corridors identified running south from Moorside, overlaid down to Millom then around the Duddon Estuary. From here the corridors run down across the Furness peninsula to Morecambe Bay. Where possible we propose to route a new connection along the path of existing ENW power lines which would be removed. From the Furness peninsula we would build a tunnel under Morecambe Bay coming up near Heysham.

Onshore South

Following the path of existing ENW power lines overlaid around the South Lakes and the Lake District National Park would be the most straightforward and most economical way for us to build the southern part of a new connection for Moorside. However, our studies show that there are specific environmental challenges associated with this approach.

Offshore South

Building a new connection offshore would limit the visual impacts associated with building equipment onshore. However, our studies have identified specific practical challenges which would raise serious issues during both the construction and maintenance of any connection routed through the sea off the coast of West Cumbria.

Key

- Moorside
- National Grid electricity substation
- Tunnel entrance/exit search area
- Existing ENW power lines
- Existing National Grid electricity network

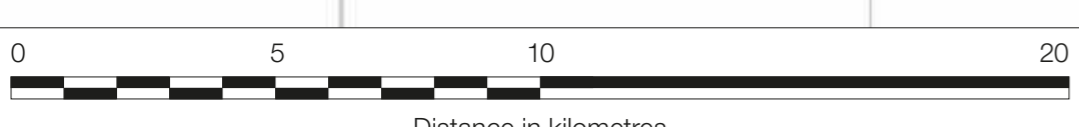

Morecambe Bay Tunnel
The tunnel we propose building under Morecambe Bay

The new Middleton Substation at Heysham, Lancashire

Our events

The numbered red dots show the location of our events, where members of the North West Coast Connections Project team will be on hand.

September

- 1** **Thurs 18 September, 1pm-8pm**
Dalton-in-Furness
Dalton Drill Hall, Nelson Street, Dalton-in-Furness, Cumbria LA15 8AF
- 2** **Fri 19 Sept, 1pm-8pm**
Rampside
Rampside Village Hall, Rampside, Barrow-in-Furness, Cumbria LA13 0PX
- 3** **Sat 20 Sept, 10am-3.30pm**
Cartmel
Cartmel Village Hall, Cartmel, Cumbria LA11 6GB
- 4** **Weds 24 Sept, 2.30pm-8pm**
Lindal-in-Furness
Bucleuch Hall, The Green, Lindal-in-Furness, Cumbria LA12 0LX
- 5** **Thurs 25 Sept, 1.30pm-8pm**
Seascale
Seascale Methodist Church Hall, Gosforth Road, Seascale, Cumbria CA20 1PU
- 6** **Fri 26 Sept, 1pm-8pm**
Beckermet
Beckermet Reading Room, Sellafield Road, Beckermet, Cumbria CA21 2XN
- 7** **Sat 27 Sept, 10am-3.30pm**
Workington
Workington Bridge Church, Central Square, Workington, Cumbria CA14 3BG
- 8** **Tues 30 Sept, 1pm-8pm**
Kendal
Friends Meeting House, Stramontgate, Kendal, Cumbria LA9 4BH

October

- 9** **Weds 1 Oct, 1pm-8pm**
Fletcherstown
Allhallows Community Centre, Fletcherstown, Wigton, Cumbria CA7 1BS
- 10** **Thurs 2 Oct, 1pm-8pm**
Egremont
Egremont Market Hall, Market Street, Egremont, Whitehaven, Cumbria CA28 2DF
- 11** **Fri 3 Oct, 1pm-8pm**
Maryport
The Wave Centre, Irish Street, Maryport, Cumbria CA15 8AD
- 12** **Sat 4 Oct, 10am-3.30pm**
Whitehaven
St James' Community Centre, High Street, Whitehaven, Cumbria CA28 7PY
- 13** **Weds 8 Oct, 1pm-8pm**
Rockcliffe
Rockcliffe Community Centre, Rockcliffe, Carlisle, Cumbria CA6 4AA
- 14** **Thurs 9 Oct, 1pm-8pm**
Ravenglass
Muncaster Parish Hall, Main Street, Ravenglass, Cumbria CA18 1SQ
- 15** **Fri 10 Oct, 1pm-8pm**
Morecambe
The Platform, Station Buildings, Marine Road West, Morecambe, Lancashire LA4 4DB
- 16** **Sat 11 Oct, 10am-3.30pm**
Millom
Millom Network Centre, Salthouse Road, Millom, Cumbria LA18 5AB
- 17** **Weds 15 Oct, 1pm-8pm**
Grizebeck
The Community Hall at Grizebeck, Grizebeck, Kirkby-in-Furness, Cumbria LA17 7XH
- 18** **Thurs 16 Oct, 1pm-8pm**
Gleaston
Gleaston Village Hall, Main Street, Gleaston, Ulverston, Cumbria LA12 0QA
- 19** **Fri 17 Oct, 1pm-8pm**
Barrow-in-Furness
The Forum, Duke Street, Barrow-in-Furness, Cumbria LA14 1HH
- 20** **Sat 18 Oct, 10am-3.30pm**
Roosecote
Roose Community School, North Row, Barrow-in-Furness, Cumbria LA13 0HF
- 21** **Weds 22 Oct, 1pm-8pm**
Cleator Moor
Cleator Moor Civic Hall, Market Square, Cleator Moor, Cumbria CA25 5AR
- 22** **Thurs 23 Oct, 1pm-8pm**
Carlisle West
Morton Community Centre, Wigton Road, Carlisle, Cumbria CA2 6JP
- 23** **Fri 24 Oct, 1pm-8pm**
Distington
Distington Community Centre, Church Road, Distington, Workington, Cumbria CA14 5TE
- 24** **Sat 25 Oct, 10am-3.30pm**
Cockermouth
Cockermouth Town Hall, Market Street, Cockermouth, Cumbria CA13 9NP
- 25** **Tues 28 Oct, 1pm-8pm**
Ulverston
Ulverston Victoria High School, Springfield Road, Ulverston, Cumbria LA12 0EB
- 26** **Weds 29 Oct, 1.30pm-8pm**
Wigton
Wigton Market Hall, Church Street, Wigton, Cumbria CA7 9AA
- 27** **Thurs 30 Oct, 1pm-8pm**
Aspatria
Aspatria Rugby Club, Bower Park, Station Road, Aspatria, Cumbria CA7 2AJ
- 28** **Fri 31 Oct, 1pm-8pm**
Heysham
Heysham & Mossgate Community Centre, Townson Way, Heysham, Lancashire LA3 2AW

November

- 29** **Sat 1 Nov, 10am-3.30pm**
Askam-in-Furness
Askam Community Centre, Duke Street, Askam-in-Furness, Cumbria LA16 7AD
- 30** **Weds 5 Nov, 1.30pm-8pm**
Drigg
Drigg & Carleton Parish Hall, Drigg, Holmrook, Cumbria CA19 1XF
- 31** **Thurs 6 Nov, 1pm-8pm**
Boothe
Boothe Village Hall, Boothe Station, Cumbria LA19 5UY
- 32** **Fri 7 Nov, 1pm-8pm**
Broughton-in-Furness
Broughton Victory Hall, Station Road, Broughton-in-Furness, Cumbria LA20 6HN
- 33** **Sat 8 Nov, 10am-3.30pm**
Dalston
Victory Hall, The Green, Dalston, Cumbria CA5 7QB

All of these venues have disabled access, however some venues have limited car parking.

FLEETWOOD to Lame 8 hrs

Report prepared for the 150,000 Offshore Survey by permission of Ordnance Survey on behalf of the Controller of Her Majesty's Stationery Office. Crown Copyright Ordnance Survey. National Grid Electricity Transmission. National Grid Electricity Transmission Ltd. 2022 Company Name: The North West Coast Connections. This copy has been made for use with the authority of the licensee. National Grid Electricity Transmission Ltd. consent to the use of the copyright. Design and Patent Act 1988 (1988 No. 47). Under the Act, copyright is a sui generis right. The copyright in this copy shall be deemed to have been assigned to the copyright owner.